

PROSPECTUS



M. Phil. and Ph. D. Programmes, 2010 - 2011



Vision

Evolving a humane learning society through advancement of knowledge

Mission

To become a centre of excellence in educational policy, planning and management by promoting advanced level teaching, research and capacity building in national and global contexts

The National University

The National University of Educational Planning and Administration (NUEPA) is actively engaged in teaching, research and advisory services in the areas of educational policy, planning and administration. The core activities of the University include:

- *Providing technical support to Central and State Governments in educational policy and planning;*
- *Organizing professional development programmes in educational planning and administration for educational professionals of the country;*
- *Developing expertise among young scholars through programmes of M.Phil. and Ph.D., as well as other capacity building activities;*
- *Conducting research in all aspects of school and higher education;*
- *Extending advisory services to national and international organizations;*
- *Functioning as a clearing house for dissemination of knowledge and information; and*
- *Providing a forum for exchange of ideas and experiences among policy makers, planners, administrators and academics.*

Message from the Vice-Chancellor

The National University of Educational Planning and Administration (NUEPA), established by the Ministry of Human Resource Development, Government of India, is a premier organization dealing with capacity building and research in planning and management of education not only in India but also in South Asia. In recognition of the pioneering work done by the organization in the field of educational planning and administration, the Government of India have empowered it to award its own degrees by way of conferring it the status of Deemed to be University in August 2006. Like any Central University, NUEPA is fully maintained by the Government of India.

The National University comprises ten Departments. It has an outstanding multi-disciplinary faculty and a library which is well stocked with a large number of books, national and international journals and official documents in the area of educational planning and administration. In addition to its multifarious activities, the National University offers M.Phil., Full-time Ph.D. and Part-time Ph.D. programmes in educational policy, planning and administration from a broader inter-disciplinary social science perspective. The research programmes of NUEPA cover all levels and types of education from both national and international development perspectives.

NUEPA has extensive collaborative arrangements with reputed institutions within and outside India such as a International Institute of Educational Planning and also works closely with UNESCO, UNICEF and other international agencies. Students thereby get the opportunity to interact with scholars visiting from various institutions from across the world.

We look forward to receiving young scholars at the university who are committed to the pursuit of knowledge and excellence in education through M.Phil. and Ph.D. programmes.

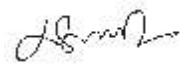

(R. Govinda)

December 31, 2009

Contents

1	About the National University	3
2	M. Phil. and Ph. D. Programmes 2010- 2011	4
3	Eligibility	5
	<i>I M.Phil Programme</i>	5
	<i>II Ph.D. Programme</i>	5
	<i>III Part- time Ph. D. Programme</i>	6
4	Selection and Admission	6
5	Programme Duration	8
	<i>M. Phil. Programme</i>	8
	<i>Ph. D. Programme</i>	8
	<i>Part-time Ph. D. Programme</i>	8
6	Fees and Fellowships	10
	<i>Fee Structure</i>	10
	<i>Fellowships</i>	10
7	Programme Structure	11
	<i>M. Phil. and Ph.D. Programmes</i>	11
8	Evaluation	12
9	Programme Calendar	12
10	General Conditions	13
11	Faculty	14
12	Administration and Support Services	16
13	Annexure-I: Exemplars of Research Areas	17

1. About the National University

The National University, a premier organization of its kind in South Asia, is engaged in capacity building and research in policy making, planning and administration of education. The university is fully maintained by the Ministry of Human Resource Development, Government of India. Apart from other activities of teaching and research, the University is also engaged in preparing skilled manpower through its M. Phil. and Ph.D. programmes for planning and management of education in the country.

The National University maintains a state of the art library, which caters to the needs of the scholars interested to work in the area of educational policy, planning and administration and related interdisciplinary subjects. The library provides latest information to facilitate the faculty, researchers, administrators, policy makers and participants of its capacity building programmes. NUEPA library has a collection of more than 60,000 books. It regularly subscribes to about 240 Indian and foreign journals and periodicals. The library is fully computerized and it provides referencing services through Internet, ERIC and DELNET based virtual library mode.

The University's Documentation Centre has a wide and rich collection of more than 18,500 volumes on educational planning and administration. The Documentation Centre offers a unique collection of official reports, documents and other government publications such as state gazetteers, state census reports, world handbooks, educational surveys, five-year plans, etc. It also holds a rich collection of dissertations of the University's Diploma Course in Educational Planning and Administration (DEPA) and International Diploma Course in Educational Planning and Administration (IDEPA). The university is well equipped in terms of basic infrastructure to promote teaching and research. It has modern classrooms, state of the art ICT labs with internet connectivity, modern gym, etc.



International Participants on a field visit

Faculty

The University has highly qualified interdisciplinary faculty having rich national and international experience, supported by competent administrative staff.

2. M. Phil. - Ph. D. and Ph. D. Programmes 2010-11

The National University offers M. Phil and Ph.D. programmes in educational planning and administration from a broader inter-disciplinary social science perspective. The three programmes leading to M.Phil. and Ph.D. degrees are as under:

- i. M.Phil. Programme
- ii. Full-time Ph. D. Programme
- iii. Part-time Ph. D. Programme

These programmes are designed to build the research capacity of scholars from varied backgrounds and provide a strong knowledge and skill base in related areas of educational policy, planning, administration and finance. The research studies completed under the M. Phil. and Ph. D. programmes are expected to make significant contributions in enriching the



Ph.D. students in the classroom

knowledge base, besides providing critical inputs for policy formulation, implementation of reform programmes and capacity building activities. The broad areas of research covering all levels and types of education would be as under:

- ◆ Educational Policy
- ◆ Educational Planning
- ◆ Educational Administration
- ◆ Educational Finance
- ◆ Educational Management Information System
- ◆ School Education
- ◆ Higher Education
- ◆ Equity and Inclusion in Education
- ◆ Gender Issues in Education
- ◆ Education of the Minority
- ◆ Comparative Education
- ◆ Education and Globalization

Details within these broad areas are listed in Annexure-I.

The National University follows all mandatory provisions in the reservation policy of the Government of India for admission to its M.Phil. and Ph. D. Programmes.

3. Eligibility

3.1 M. Phil. Programme

- (a) Candidates seeking admission to the M.Phil. Programme shall have minimum of 55% marks (50% for SC/ST and Persons with Disabilities (PWD) candidates) or its equivalent grade in Master's Degree in Social Sciences and allied disciplines from a recognized university. Candidate possessing Master's degree in other areas may also be considered if he/she has proven record of work/publication in the area of educational policy, planning and administration.
- (b) The NET qualified candidates, who have been awarded Junior Research Fellowships by the UGC, with the above-mentioned educational qualifications are encouraged to apply.
- (c) Candidates who are yet to clear their final examination at the Master's level are also eligible to apply provided they pass the examination as per the eligibility conditions laid down at I & II above and submit its proof at the time of the interview. **The University reserves the right to cancel the admission of such candidates who are unable to produce the evidence of passing the Master's degree by first week of July 2010.**
- (d) In 2010-11, a maximum of 20 scholars shall be selected for admission to the M. Phil. programme.

3.2 Full-time Ph. D. Programme

- 1. The university also offers admission to Ph. D. Programme for candidate with M.Phil. Degree in an area closely related to educational policy, planning and administration in addition to the qualifications mentioned in Para 3.1 (a) above and/or having exceptionally brilliant academic record in social sciences/allied areas coupled with publications of high quality.
- 2. M.Phil. graduates of NUEPA will be eligible for admission to the Ph.D. Programme after due scrutiny by a Selection/Admission Committee, if they obtain a FGPA of 6 or above on the ten point scale. This will be applicable for all admissions from 2008 onwards.

3.3 Part-time Ph. D. Programme

University also offers Part-time Ph. D. Programme based on the criteria as laid down in the rules of the university. A candidate seeking admission to Part-time Ph.D. programme is required to meet the following criteria:

- i. Should possess the educational qualifications as mentioned in Para 3.1 (a) above;
- ii. Currently, should be in full-time employment;
- iii. Should be a senior level educational functionary with a minimum of five years work experience in teaching, educational planning and administration.

4. Selection and Admission

Candidates may apply in the prescribed form (separately for each programme) for admission to M. Phil. and Ph. D. programmes of the University along with three copies of the brief write-up on the proposed research topic on a contemporary issue within the broad framework of educational policy, planning and administration.

The Application Form can be obtained from NUEPA by remitting a non-refundable sum of Rs. 200/- (Rs. 100/- for SC/ST candidates) by demand draft in favour of Registrar, NUEPA, payable at New Delhi, and if required by post or purchased in person, through a request addressed to:

The Registrar
National University of Educational Planning and Administration
(NUEPA)
17-B, Sri Aurobindo Marg
New Delhi-110016
India

The Prospectus can be downloaded from our website: www.nuepa.org

The duly filled-in application along with the demand draft and three copies of the brief write-up on any one of the proposed area(s) of research around 2500 words within the broad areas of educational policy, planning, administration and finance as per the outline given below should be sent by registered post to the Registrar so as to reach him latest by 20th April, 2010. The envelope should be distinctly marked as Admission to M. Phil. OR Ph.D. OR Part-time Ph. D. Programme

2010. The filled-in application can also be submitted in person to the office of the Registrar. Candidates already in employment should send their application for admission to Part-time Ph,D programme through proper channel.

The brief write-up should be structured around the proposed topic incorporating therein the importance of the topic, the analytical review of the existing literature on the chosen topic and the research issues proposed to be addressed by the candidate. In each area mentioned, the focus of the proposed write-up should specifically bear upon aspects related to educational policy, planning, administration and finance as the case may be Suggested outline for the brief write-up is given as under:

- ◆ Statement of the problem/topic
- ◆ Rationale of the study, i.e. importance and need for the proposed study;
- ◆ Brief review of related literature;
- ◆ Objectives/research questions;
- ◆ Design of the study;
- ◆ Proposed methodology;
- ◆ Database and instruments for data collection (if any)
- ◆ Expected outcomes; and
- ◆ Implications of the proposed research.

Besides providing an idea regarding the area of research proposed to be pursued by the candidate, the write-up may also be used by the University as one of the parameters for initial short-listing of applications. It may be underlined that applications having the brief write-up not related to any of the research areas mentioned in the Prospectus would be rejected in the initial stage of screening.



Computer Lab

Only the short-listed candidates will be invited for interview through which the

University will assess the general awareness of the candidate about the educational issues, and chosen topic, comprehension of research literature and ability to interpret data and draw inferences.

Scholars of the M. Phil. and Ph.D. Programmes are expected to be present in the University for the whole duration of the programme. The programmes shall commence from Second week of July 2010.

Part-time Ph. D. scholars are also expected to be available in the campus for limited period besides attendance at the course work to fulfill the academic requirements of the programme as prescribed in the rules and regulations of the university.

5. Programme Duration

5.1 M. Phil. Programme

Under this programme, the University offers M. Phil. degree (two-years duration) which may lead to Ph.D. subject to fulfillment of the requirements as laid down in its rules and regulations. The two-year M. Phil. programme comprises one year of course work followed by one year for dissertation work.

Of the scholars who successfully complete the M. Phil. programme of the University and meet the prescribed criteria (presently FGPA of 6 or above on the ten point scale) would be considered for admission and registration to the Ph. D. programme. Such scholars are eligible to submit their Doctoral thesis only after two years of registration for the Ph. D. programme.

5.2 Ph. D. Programme

Scholars admitted to the Ph. D. Programme are expected to complete the one year course work before confirmation of their Ph. D. registration after which they are eligible to submit their thesis after two years of registration for the Ph.D. programme.

5.3 Part-time Ph. D. Programme

A part-time Ph. D. scholar would be eligible for submission of his/her Ph. D. thesis after a minimum period of four years from the date of registration for the Ph.D. programme.

Notes:

- (a) A scholar, in consultation with his/her supervisor(s), will have to identify, prepare and submit the research synopsis latest by the end of the first year of his/her programme of study. This will be a necessary condition for confirming registration of the full-time scholars.
- (b) Once confirmed as a full-time scholar, he/she shall work on the approved research topic for a minimum period of one year to be eligible to submit his/her M. Phil. Dissertation, and two years after registration in the Ph.D. programme, to be eligible to submit his/her Ph. D. thesis.
- (c) The scholar shall submit through his/her supervisor(s) five copies of the M. Phil. Dissertation along with five copies of the abstract within 12 months from the date of confirmation of registration to the M. Phil. programme.
- (d) The scholar shall submit through his/her supervisor(s) five copies of the Ph. D. thesis not prior to two years (for Full-time scholars) and four years (for Part-time scholars) from the date of confirmation of registration to the Ph. D. programme. Besides, the scholar shall also submit five copies of the abstract of the thesis in not more than 2500 words. He/she shall also be required to make a presentation of the research work in a seminar, at least three months prior to submission of the thesis.
- (e) All the three programmes will be governed by the rules and regulation of the National University of Educational Planning and Administration.



Resource Centre

6. Fees and Fellowships

6.1 Fee Structure

Fee	Amounts (in Rs.)	Remarks
A. Fees		
Admission Fee	3,000.00	Payable at the time of admission
Course Fee (Annual)	3,000.00	Payable in two installments (in July and January)
Programme Fee	1500.00	Payable per annum for by all M.Phil & Ph.D. scholars from second year onwards
Course Evaluation Fee	1,000.00	Payable at the time of admission
Thesis/Dissertation Submission Fee	Ph. D. 3,000.00 M. Phil. 1,000.00	Payable at the time of submission of thesis/Dissertation
Thesis/Dissertation Re-submission Fee	Ph. D. 500.00 M. Phil. 300.00	Payable along with the request form
Award of Provisional Certificate	500.00	Payable along with the request form
Award of Degree	500.00	Payable along with the request form
Issue of Duplicate Degree	300.00	Payable along with the request form
B. Refundable Deposits		
Library	2,000.00	Payable at the time of admission
Computer Centre Fee	2,000.00	Payable at the time of admission

Note: The fee structure mentioned above is subject to change as per the decision of the University.

6.2 Fellowships

Candidates admitted for the M.Phil. and Full-time Ph.D. programmes will be provided fellowship by the University. Candidates who have qualified the National Eligibility Test (NET) with Junior Research Fellowships awarded by the UGC will draw the same through the National University as per the norms and procedures laid down by the UGC. However, the continuation of the fellowship shall be subject to the satisfactory progress report of the scholars duly approved by his/her supervisor.

The scholars of the M. Phil. and Ph. D. programmes would be required to provide part-time assistance in the research and training programmes of the National University.

7. Programme Structure

7.1 M.Phil. and Ph.D. Programmes

M.Phil. will be offered in two parts:

Part I	Course work
Part II	Dissertation work

Ph.D. programmes (Full-time & Part-time) will be offered in two parts:

Part I	Course work
Part II	Thesis work

Course Work

Course work is of one year duration. Three Compulsory courses and Two Optional courses (to be opted from a list of sixteen courses) are of four credits each except the Compulsory course on Research Methodology and Statistics which will carry eight credits and field study of two credits; totaling to 30 credits.

Courses	Title	Credits
CC-1	Education and Development	4
CC-2	Research Methodology and Basic Statistics	8
CC-3	Educational Policy and Planning	4
CC-4	Educational Management	4

The four Compulsory Papers will be transacted in the first eight months, while the optional papers will be covered in the last four months of the first year.

Dissertation

After the successful completion of course work the M. Phil. scholar is required to work for the Dissertation, from the beginning of the second year, which will lead to M. Phil. degree.

Thesis

The scholars registered for Ph. D. Programmes will work on an approved topic and submit the thesis under an identified supervisor. After evaluation, successful scholars shall be awarded Ph. D. degree.



Ph.D. Scholars at the beginning of session

8. Evaluation

The course work of the M. Phil. and Ph. D. programmes will be assessed through Continuous and Comprehensive Evaluation (CCE) which will be based on multiple sources, criteria and techniques of assessment. It would provide enough feedback and space for improvement. Scheme of Evaluation will involve assessment on the basis of Seminar Presentation, Term Paper, Book Review, Field Attachment, etc. At the end of the course work, there shall be written examination.

The M. Phil. dissertation and Ph. D. thesis will be evaluated by both the internal and external examiners, which will be followed by viva- voce in each case.

9. Programme Calendar*

1.	Last date for the receipt of application	April 20, 2010
2.	Short listing and screening of applications	May 07, 2010
3.	Written test and/or personal interview and declaration of final results	June First Week, 2010
4.	Last date for admission	June 25, 2010
5.	Beginning of Course Work	July 16, 2010

*Changes if any will be intimated through the NUEPA website: www.nuepa.org

10. General Conditions

- (i) A scholar admitted for M. Phil. and Ph. D programmes of the National University shall not be allowed to pursue any other course leading to a degree or diploma. Such concurrent activity, if brought to notice, shall call for cancellation of admission to the M. Phil. and Ph. D programmes.
- (ii) A Full-time scholar shall not take up any temporary or permanent employment outside NUEPA during the entire duration of the M. Phil. and Ph. D programmes.
- (iii) Candidates who are already in employment shall have to submit 'No Objection Certificate' from their respective employers while applying for any of the M. Phil. and Ph. D. Programmes of the University.
- (iv) Scholars shall have to clear all dues before submission of the M.Phil. Dissertation and Ph. D. Thesis.
- (v) Scholars of the M. Phil. and Ph. D programmes of the National University shall have to observe the condition of residence in **Delhi** during the respective programmes. However, in connection with the research work/field work, they may be allowed to go out of station with the prior permission of the supervisor(s).

11. Faculty

Prof. R. Govinda

Vice-Chancellor

Ph. D. (Education)

Area of Specialization: Policy Analysis, Decentralized Management and Educational Evaluation

e-mail: rgovinda@nuepa.org

Department of Educational Planning

Prof. S.M.I.A. Zaidi, *Professor and Head*

Department of Educational Planning

Ph. D. (Sociology)

Area of Specialization: Decentralized Planning in Education

e-mail: smiazaidi@nuepa.org

Phone: 26511249

Dr. K. Biswal, *Associate Professor*

Ph. D. (Economics of Education)

Area of Specialization: Decentralized Planning in Education

Dr. N. K. Mohanty, *Assistant Professor*

Ph. D. (Economics)

Area of Specialization: Decentralized and Manpower Planning

Department of Educational Administration

Prof. Najma Akhtar, *Professor and Head*

Ph. D. (Education)

Area of Specialization: Educational Administration, Institution Building & Minority Education

e-mail: najmaakhtar@nuepa.org

Phone: 26864409

Dr. Y. Josephine, *Associate Professor*

Ph. D. (Economics of Education)

Area of Specialization: Economics of Education

Dr. Rasmita Das Swain, *Associate Professor*

Ph. D. (Psychology of Education)

Area of Specialization: Social Psychology, OB and Psychometry

Dr. R. S. Tyagi, *Assistant Professor*

Ph. D. (Economics)

Area of Specialization: Educational Administration

Dr. Manju Narula, *Assistant Professor*

Ph. D. (Education)

Area of Specialization: Educational Management

Department of Educational Finance

Prof. Jandhyala B. G. Tilak, *Professor and Head*

Ph. D. (Economics)

Area of Specialization: Economics of Education, Educational Planning and Financing

e-mail: jtilak@nuepa.org

Phone: 26861320

Dr. P. Geetha Rani, *Associate Professor*

Ph. D. (Economics)

Area of Specialization: Financing of Education

Dr. S. K. Mallik, *Associate Professor*

Ph. D. (Sociology)

Area of Specialization: Planning and Management of School Education

Department of Educational Policy

Prof. K. Sudha Rao, *Professor and Head*

Ph. D. (Psychology)

Area of Specialization: Planning and Management of Higher Education

e-mail: ksudharao@nuepa.org

Phone: 26969245

Prof. P. Menon, *Professor*

Ph. D. (Education)

Area of Specialization: Decentralized Planning and Community Participation

Dr. Veera Gupta, *Associate Professor*

Ph. D. (Education)

Area of Specialization: Teacher Education

Department of School and Non-Formal Education

Prof. R. Govinda, *Professor and Head*

Ph. D. (Education)

Area of Specialization: Policy Analysis, Decentralized Management and Educational Evaluation

e-mail: rgovinda@nuepa.org

Phone: 26510135

Prof. Nalini Juneja, *Professor*

Ph. D. (Education)

Area of Specialization: Educational Management

Dr. Rashmi Diwan, *Associate Professor*

Ph. D. (Education)

Area of Specialization: Educational Management

Dr. Madhumita Bandyopadhyay, *Assistant Professor*
Ph. D. (Geography)
Area of Specialization: Planning and Management of
School Education

Department of Higher & Professional Education

Prof. Sudhanshu Bhushan, *Professor and Head*
Ph. D. (Economics)
Area of Specialization: Policy Analysis and Planning of
Higher Education
e-mail: sudhanshu@nuepa.org
Phone: 26528645

Dr. Neeru Snehi, *Assistant Professor*
Ph. D. (Education)
Area of Specialization: Planning and Management of
Higher Education

Dr. Kausar Wizarat, *Assistant Professor*
Ph. D. (Chemistry)
Area of Specialization: Women's Education

Dr. Sangeeta Angom, *Assistant Professor*
Ph. D. (Education)
Area of Specialization: Higher Education

Department of Comparative Education and International Cooperation

Prof. K. Sujatha, *Professor and Head*
Ph. D. (Educational Anthropology)
Area of Specialization: Educational Policy Analysis, Tribal
Education and Comparative Education
e-mail: ksujatha@nuepa.org
Phone: 26511996

Dr. Pranati Panda, *Professor*
Ph. D. (Education)
Area of Specialization: Teacher Education, Comparative
Education, Policy Analysis and Institutional Evaluation

Dr. Sunita Chugh, *Assistant Professor*
Ph. D. (Education)
Area of Specialization: Planning and Management of
Education of the Disadvantaged

Dr. Vetukuri P.S. Raju, *Assistant Professor*
Ph. D. (Education)
Area of Specialization: Comparative Education

Department of Educational Management Information System

Prof. Arun C. Mehta, *Professor and Head*
Ph. D. (Demographic Projections)
Area of Specialization: EMIS, Projections and Forecasting
Techniques in Education, Indicators of Educational
Development
e-mail: arunmehta@nuepa.org
Phone: 26853037

Mr. A.N. Reddy, *Assistant Professor*
Area of Specialization: Educational Statistics and Data
and Financing of Education

Dr. Savita Kaushal, *Assistant Professor*
Ph. D. (Education)
Area of Specialization: Distance Education, Vocational
Education, Early Childhood Care and Education

Department of Inclusive Education

Prof. Sudesh Mukhopadhyay, *Professor and Head*
Ph. D. (Education)
Area of Specialization: Special Education and Teacher
Education
e-mail: smukhopadhyay@nuepa.org
Phone: 26862389

Prof. Neelam Sood, *Professor*
Ph. D. (Psychology)
Area of Specialization: Gender, Early Childhood Care and
Education and Nutrition

Dr. B.K. Panda, *Associate Professor*
Ph. D. (Educational Anthropology)
Area of Specialization: Education of the
Disadvantaged and Comparative Education

Department of Foundations of Education

Prof. Harikesh Singh, *Professor and Head*
Ph. D. (Education)
Area of Specialization: Philosophy of Education
e-mail: harikesh@nuepa.org
Phone: 26854268

Prof. Avinash K. Singh, *Professor*
Ph. D. (Education)
Area of Specialization: Policy Analysis and Programme
Evaluation, Decentralized Educational Management,
Tribal Education

Dr. Vineeta Sirohi, *Associate Professor*

Ph. D. (Psychology)

Area of Specialization: Organizational Behaviour and Personnel Management

Dr. Aarti Srivastava, *Associate Professor*

Ph. D. (Economics of Education)

Area of Specialization: Education of the Disadvantaged and Teacher Education

Fellows of the National University

Prof. S. P. Malhotra

Ph.D. (Education)

Area of Specialization: Qualitative Research and Educational Administration

e-mail: spmalhotra@nuepa.org

Prof. Sudha Gopalakrishnan

Ph. D. (Literature)

Area of Specialization: Indigeneous Knowledge, Humanities, Art and Culture

e-mail: sudhagk@nuepa.org

Maulana Abdul Kalam Azar Chair

Prof. S. Irfan Habib

Ph.D. (History)

Area of Specialization: History of Science & Science Education

e-mail: irfan@nuepa.org

12. Administration and Support Services

Prof. R. Govinda

Vice-Chancellor

e-mail: rgovinda@nuepa.org

Registrar

Dr. Binod Kumar Singh

e-mail: bksingh@nuepa.org

Phone: 26510134

Library/Documentation Centre

Mrs. Deepak Makol, *Librarian*

e-mail: deepakmakol@nuepa.org

Phone: 26862507

Dr. D.S.Thakur, *Documentation Officer*

Mrs. Neeti Verma, *Professional Assistant*

Mrs. Sulbha Sharma, *Professional Assistant*

Computer Centre

Dr. K. Srinivas, *Systems Analyst*

e-mail: ksrinivas@nuepa.org

Phone: 26514810

Mr. Naveen Bhatia, *Computer Programmer*

Publication Unit

Mr. Pramod Rawat, *Deputy Publication Officer*

e-mail: publications@nuepa.org or

pramodrawat@nuepa.org

Phone: 26861635

Mr. Amit Singhal, *Publication Assistant*

Hindi Cell

Dr. Subhash C. Sharma, *Hindi Editor*

(*Assistant Hostel Warden*)

e-mail: subhash@nuepa.org

Mr. Manoj Gaur, *Hindi Translator*

Training & Cartography Cell

Mr. P.N. Tyagi, *Cartographer (C.A.)*

Incharge, Training

e-mail: pntyagi@nuepa.org

Finance and Accounts

Mr. S.R. Choudhary, *S.O./F.O. (Incharge)*

e-mail: srchoudhary@nuepa.org

Phone: 26861865

Administration

Mr. A.K. Khanduri, *Administrative Officer*

e-mail: khanduri@nuepa.org

Phone: 26510014

Mrs. Usha Sharma, *Section Officer*

Mr. P. Mani, *Sector Officer*

Ms. Ujal Bhattacharya, *Section Officer*

Annexure I

Exemplars of Research Areas

- 1 Accreditation and Assessment
- 2 Advanced Planning Techniques in Education
- 3 Autonomy and Accountability
- 4 Capacity Building of Academic and Non Academic Staff
- 5 Community Participation and Local Governance in Education
- 6 Comparative Education
- 7 Decentralization Educational Planning and Administration
- 8 Early Childhood Care and Education (ECCE)
- 9 Education, Democracy and Human Rights
- 10 Education, Gender and Development
- 11 Education, Literacy and Lifelong Learning
- 12 Education Management Information System (EMIS)
- 13 Education of Socially Disadvantaged Groups
- 14 Equity and Multicultural Education
- 15 Evaluation and Review of Various Schemes in the Field of Education
- 16 Financing of Education
- 17 Gender Issues in Higher Education
- 18 Globalisation and Education
- 19 Health, Nutrition and Schooling
- 20 Human Resource Development Policy
- 21 Human Resource Management
- 22 Inclusion in Education for Persons with Disabilities

- 23 Internationalisation of Education
- 24 Management of Higher Education
- 25 Private Public Participation in Higher Education
- 26 Professional Development and Management of Teachers
- 27 Professional Ethics and Values
- 28 Project Planning and Management in Education
- 29 Policy Analysis and Review
- 30 Policy Formulation in Education
- 31 School Leadership and Organisational Development
- 32 Self Employment Courses in Higher Education
- 33 Teacher Education

ORGANIZATIONAL SET-UP

NATIONAL UNIVERSITY OF EDUCATIONAL PLANNING AND ADMINISTRATION

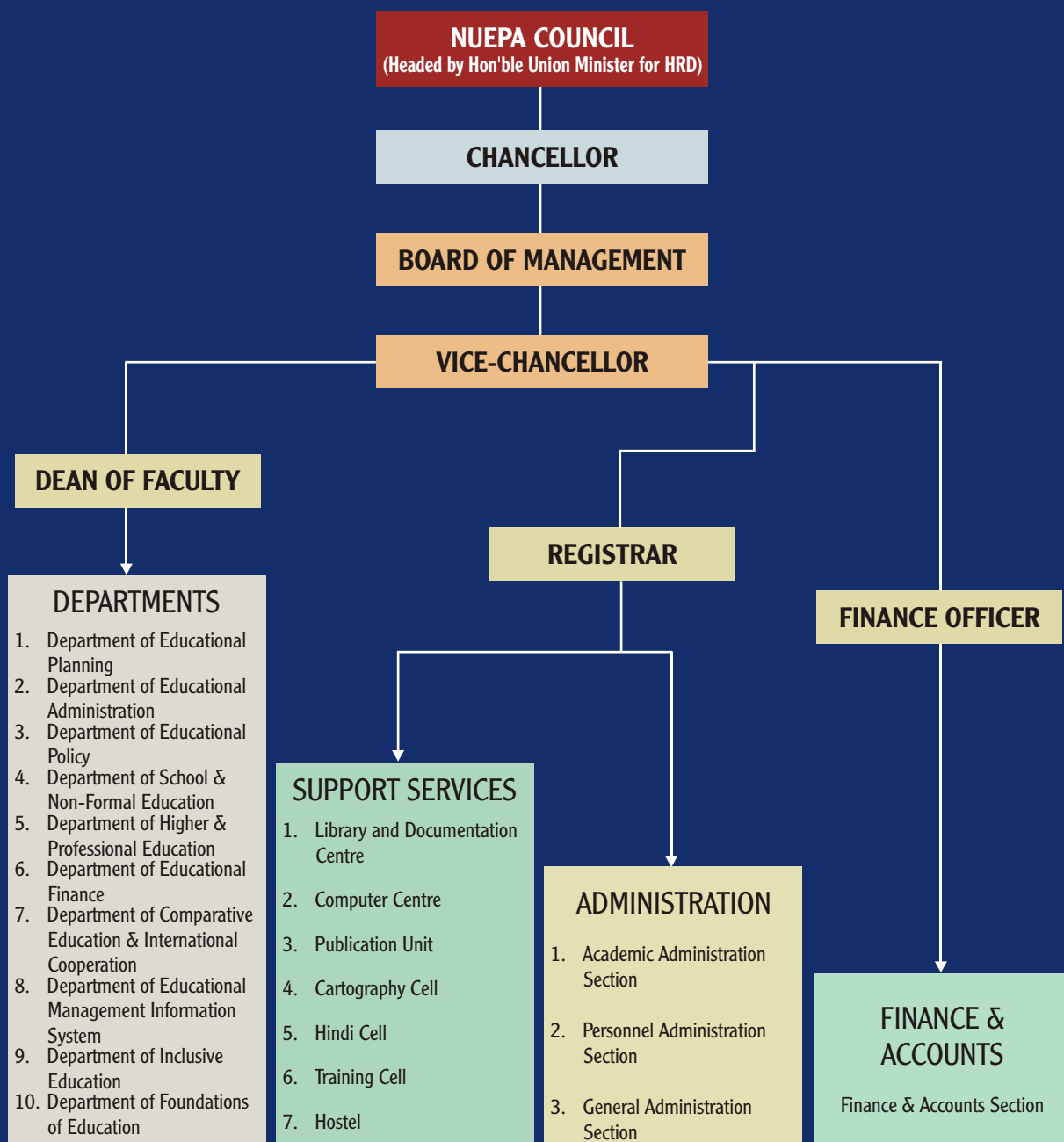

NUEPA Journals & Newsletter

Journal of Educational Planning and Administration

**Pariprekshya
a Hindi Journal
on socio-
economic context
of Educational
Planning and
Administration**

**ANTRIEP
a bi-annual
newsletter**



Location Map of NUEPA

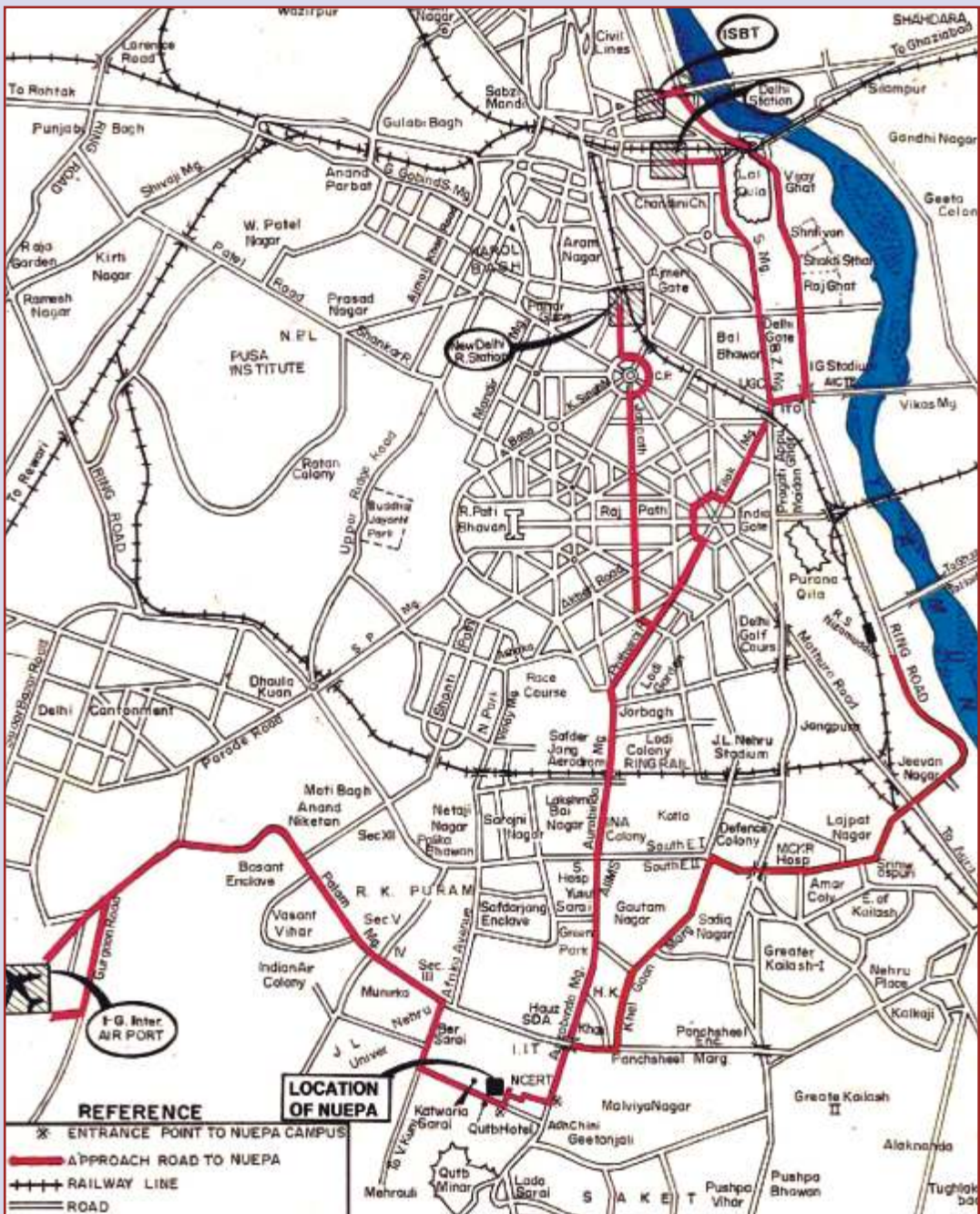

Price Rs. 200/-



National University of Educational Planning and Administration

(Declared by the GOI under Section 3 of the UGC Act, 1956)

17-B, Sri Aurobindo Marg, New Delhi – 110 016, INDIA

EPABX: 91-11-26960428, 26962120, 26962126, 26967780, 26967784

Fax: 91-11-26853041, 26865180

E-mail: nuepa@nuepa.org

Website: www.nuepa.org